

ELEVATION CERTIFICATE

OMB No. 1660-0008
Expires February 28, 2009

Important: Read the instructions on pages 1-8.

SECTION A - PROPERTY INFORMATION

A1. Building Owner's Name Robert Clark	For Insurance Company Use: Policy Number
A2. Building Street Address (including Apt., Unit, Suite, and/or Bldg. No.) or P.O. Route and Box No. 110 Clearwater Drive City Waretown State NJ ZIP Code 08758	Company NAIC Number

A3. Property Description (Lot and Block Numbers, Tax Parcel Number, Legal Description, etc.)
Lot 1, Block 218, Lot 6, Block 214, Lot 1, Block 219, TMS#22, Ocean Township, Ocean County, NJ

A4. Building Use (e.g., Residential, Non-Residential, Addition, Accessory, etc.) Residential

A5. Latitude/Longitude: Lat. 39 47.138' Long. 74 11.057'

Horizontal Datum: NAD 1927 NAD 1983

A6. Attach at least 2 photographs of the building if the Certificate is being used to obtain flood insurance.

A7. Building Diagram Number 6

A8. For a building with a crawl space or enclosure(s), provide

- a) Square footage of crawl space or enclosure(s) 3742 sq ft
- b) No. of permanent flood openings in the crawl space or enclosure(s) walls within 1.0 foot above adjacent grade 4
- c) Total net area of flood openings in A8.b 296 sq in

A9. For a building with an attached garage, provide:

- a) Square footage of attached garage 529 sq ft
- b) No. of permanent flood openings in the attached garage walls within 1.0 foot above adjacent grade 0
- c) Total net area of flood openings in A9.b 0 sq in

SECTION B - FLOOD INSURANCE RATE MAP (FIRM) INFORMATION

B1. NFIP Community Name & Community Number Ocean Township - 340518		B2. County Name Ocean		B3. State NJ	
B4. Map/Panel Number 340518 - 9	B5. Suffix B	B6. FIRM Index Date 1/6/83	B7. FIRM Panel Effective/Revised Date 1/6/83	B8. Flood Zone(s) A5	B9. Base Flood Elevation(s) (Zone AO, use base flood depth) 7

B10. Indicate the source of the Base Flood Elevation (BFE) data or base flood depth entered in Item B9.

- FIS Profile FIRM Community Determined Other (Describe) _____

B11. Indicate elevation datum used for BFE in Item B9: NGVD 1929 NAVD 1988 Other (Describe) _____

B12. Is the building located in a Coastal Barrier Resources System (CBRS) area or Otherwise Protected Area (OPA)? Yes No
Designation Date _____ CBRS OPA

SECTION C - BUILDING ELEVATION INFORMATION (SURVEY REQUIRED)

C1. Building elevations are based on: Construction Drawings* Building Under Construction* Finished Construction
*A new Elevation Certificate will be required when construction of the building is complete.

C2. Elevations - Zones A1-A30, AE, AH, A (with BFE), VE, V1-V30, V (with BFE), AR, AR/A, AR/AE, AR/A1-A30, AR/AH, AR/AO. Complete Items C2.a-g below according to the building diagram specified in Item A7.

Benchmark Utilized RM 1 Vertical Datum 1929

Conversion/Comments _____

received
6-13-06
Check the measurement used

- a) Top of bottom floor (including basement, crawl space, or enclosure floor) 7.0 feet meters (Puerto Rico only)
- b) Top of the next higher floor 11.0 feet meters (Puerto Rico only)
- c) Bottom of the lowest horizontal structural member (V Zones only) N.A. feet meters (Puerto Rico only)
- d) Attached garage (top of slab) 7.0 feet meters (Puerto Rico only)
- e) Lowest elevation of machinery or equipment servicing the building (Describe type of equipment in Comments) 7.5 feet meters (Puerto Rico only)
- f) Lowest adjacent (finished) grade (LAG) 6.3 feet meters (Puerto Rico only)
- g) Highest adjacent (finished) grade (HAG) 7.2 feet meters (Puerto Rico only)

SECTION D - SURVEYOR, ENGINEER, OR ARCHITECT CERTIFICATION

This certification is to be signed and sealed by a land surveyor, engineer, or architect authorized by law to certify elevation information. I certify that the information on this Certificate represents my best efforts to interpret the data available. I understand that any false statement may be punishable by fine or imprisonment under 18 U.S. Code, Section 1001.

Check here if comments are provided on back of form.

Certifier's Name John L. Yoder	License Number PE 18058
Title Professional Engineer	Company Name Horn, Tyson, & Yoder, Inc.
Address 8510 Long Beach Blvd	City Long Beach Township State NJ ZIP Code 08008-3424
Signature <i>[Signature]</i>	Date <i>[Date]</i> Telephone 609-492-5050

PLACE
SEAL
HERE

1/012

Building Photographs

See Instructions for Item A6.

Building Street Address (including Apt., Unit, Suite, and/or Bldg. No.) or P.O. Route and Box No. 110 Clearwater Drive	For Insurance Company Use:
City Waretown State NJ ZIP Code 08758	Policy Number
Company NAIC Number	

If using the Elevation Certificate to obtain NFIP flood insurance, affix at least two building photographs below according to the instructions for Item A6. Identify all photographs with: date taken; "Front View" and "Rear View"; and, if required, "Right Side View" and "Left Side View." If submitting more photographs than will fit on this page, use the Continuation Page, following.

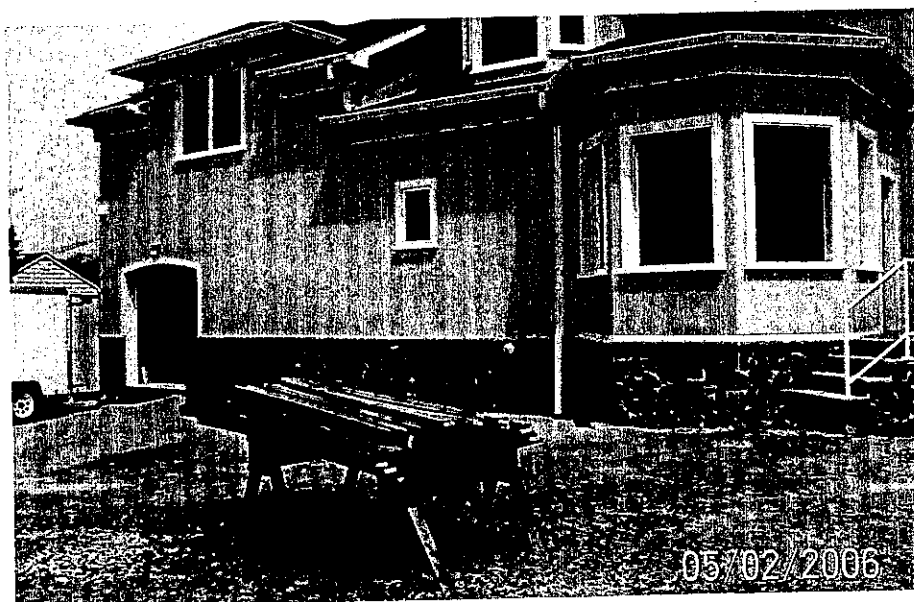

Building Photographs

Continuation Page

Building Street Address (including Apt., Unit, Suite, and/or Bldg. No.) or P.O. Route and Box No. 110 Clearwater Drive	For Insurance Company Use: Policy Number
City Waretown State NJ ZIP Code 08758	Company NAIC Number
If submitting more photographs than will fit on the preceding page, affix the additional photographs below. Identify all photographs with: date taken; "Front View" and "Rear View"; and, if required, "Right Side View" and "Left Side View."	

